Oro, 'Se Do Bheatha a 'Bhaile

(Oro, Welcome Home)

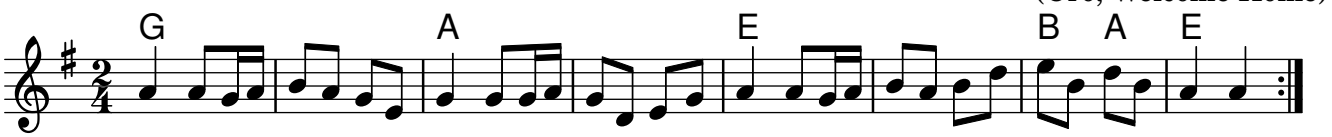

Music engraving by LilyPond 2.20.0—www.lilypond.org